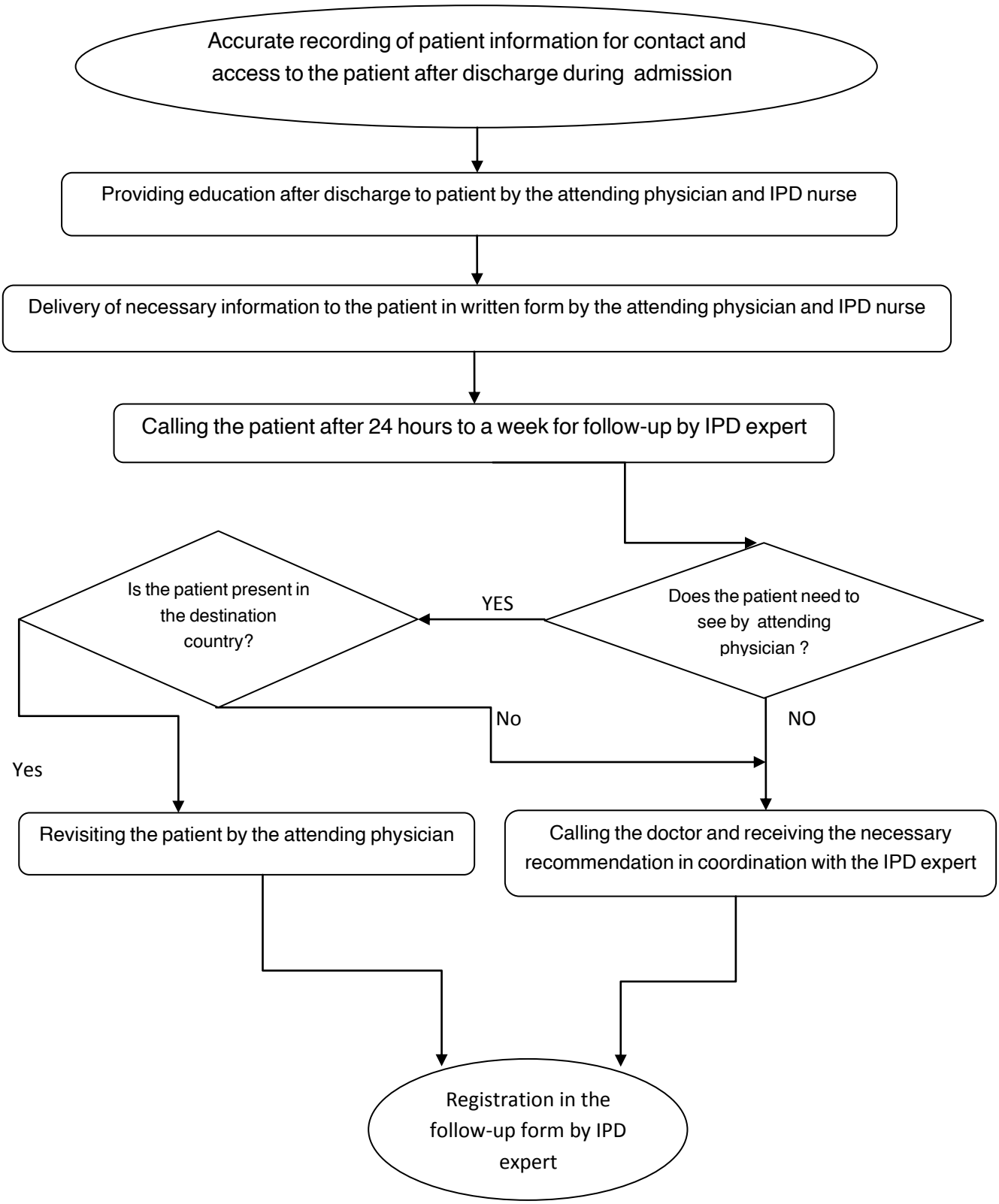# Follow-up of international patients process